

Note:

- Low energy light fittings are to be used as in accordance with Building Control regulations.
 - All work to the Boiler must be undertaken by a Corgi Registered Engineer.
 - All electrical work undertaken must be done so by a PART P Registered Installer as in accordance with Building Control.
- Contractor to fully acquaint themselves with all existing fittings, fixtures, services etc. and allow for all re-routing etc. that may be required due to the construction work.
- Contractor to check and verify that there are no public sewers in close proximity to the works prior to start on site.
- Local Authority Planning Permission and Building Control Approval must be approved before work is started on site.

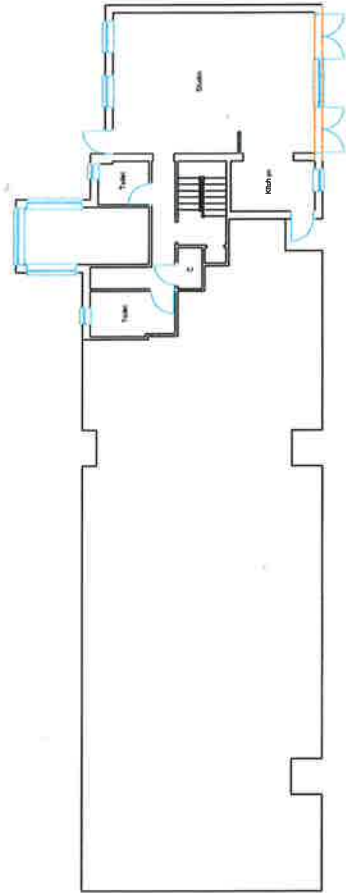

Existing Ground Floor Plan

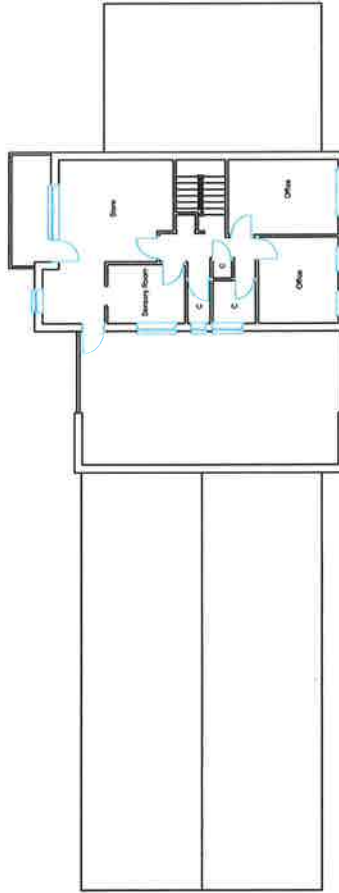

Existing First Floor Plan

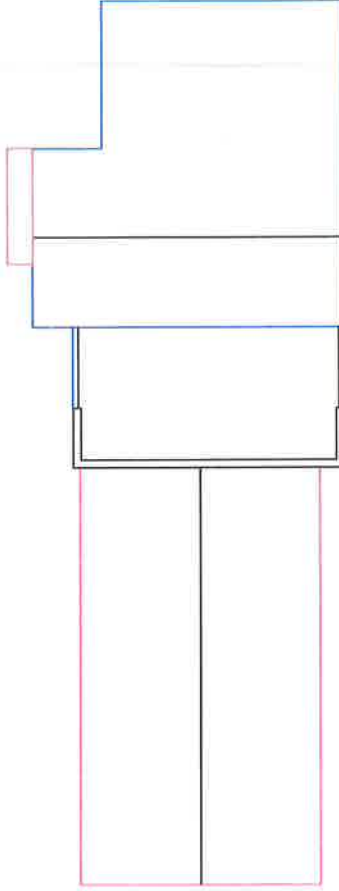

Existing Roof Plan

Amendments	

title		Existing Plans	
Proposed Extensions to ground floor level and first floor level.			
scale	drawn	checked	date
1:200			Nov. 2015
at A3 Paper Size			
no.	DVO-101-2015		

project Ashford Pavilion, Ashford, Surrey.



the mark of property professionalism worldwide

Don Varcoe DipSurv MRICS
 Old Bridge House, 40 Church Street,
 Staines, Surrey, TW18 4EP
 : 01784 452465
 Mobile: 07885 748946



London Survey Surveyors
 Chartered Building Surveyors

Note:

- Low energy light fittings are to be used as in accordance with Building Control regulations.
 - All work to the Boiler must be undertaken by a Corgi Registered Engineer.
 - All electrical work undertaken must be done so by a PART P Registered Installer as in accordance with Building Control.
- Contractor to fully acquaint themselves with all existing fittings, fixtures, services etc. and allow for all re-routing etc. that may be required due to the construction work.
- Contractor to check and verify that there are no public sewers in close proximity to the works prior to start on site.
- Local Authority Planning Permission and Building Control Approval must be approved before work is started on site.

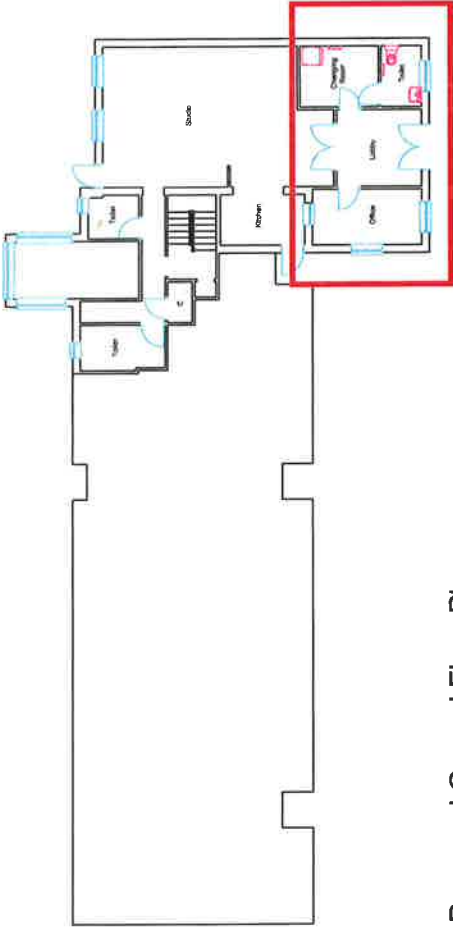

Proposed Ground Floor Plan

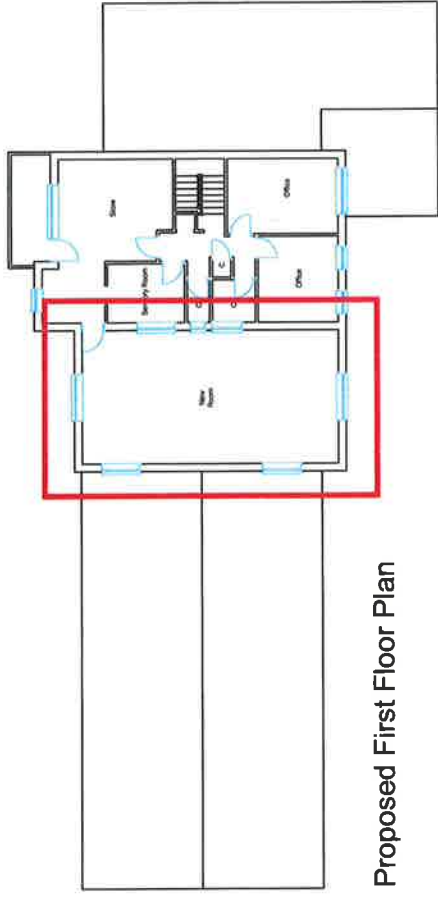

Proposed First Floor Plan

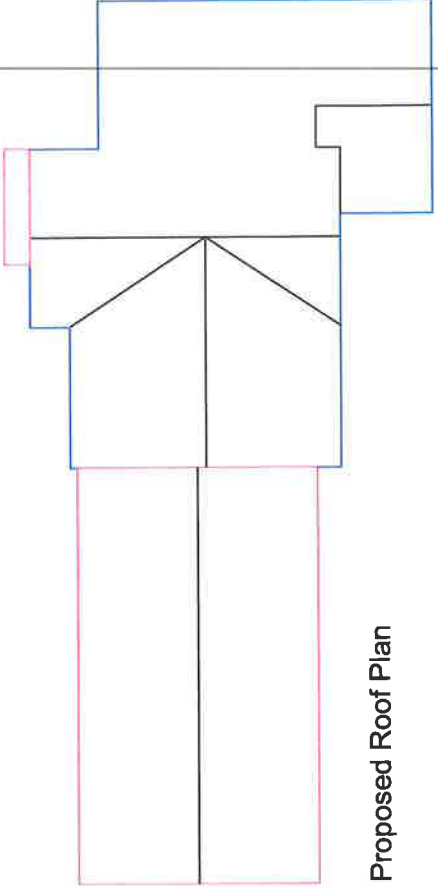

Proposed Roof Plan

Amendments				
title	Proposed Plans, location of works			
scale	Proposed Extensions to ground floor level and first floor level.			
1:200	drawn	checked	date	
at A3 Paper Size			Nov. 2015.	
no.				
DW01-03-2015				
project		Ashford Pavillion, Ashford, Surrey.		
the mark of property professionalism worldwide		RICS		

Don Varcoe DipSurv MRICS
 Old Bridge House, 40 Church Street,
 Staines, Surrey, TW18 4EP
 : 01784 452465
 Mobile: 07885 748946



London Survey Surveyors
 Chartered Building Surveyors

Note:

- Low energy light fittings are to be used as in accordance with Building Control regulations.
 - All work to the Boiler must be undertaken by a Corgi Registered Engineer.
 - All electrical work undertaken must be done so by a PART P Registered Installer as in accordance with Building Control.
- Contractor to fully acquaint themselves with all existing fittings, fixtures, services etc. and allow for all re-routing etc. that may be required due to the construction work.
- Contractor to check and verify that there are no public sewers in close proximity to the works prior to start on site.
- Local Authority Planning Permission and Building Control Approval must be approved before work is started on site.

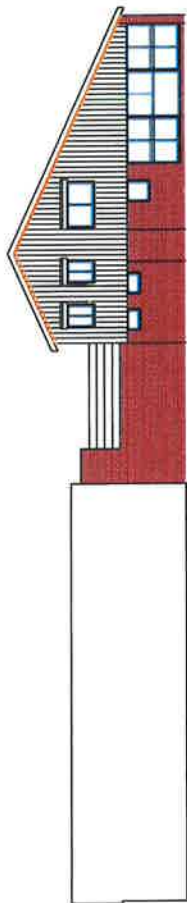

Existing Front Elevation



Existing Side Elevation

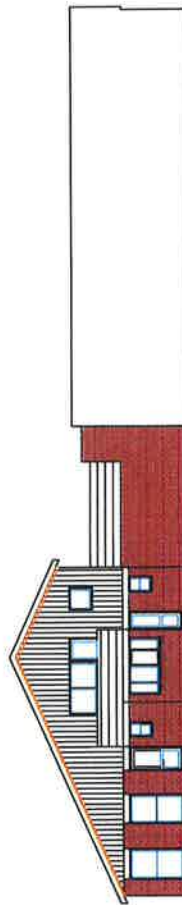

Existing Rear Elevation

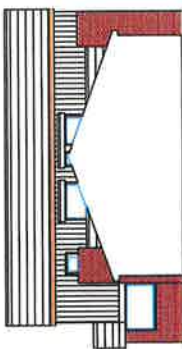

Existing Side Elevation

Amendments

title Existing Elevations

Proposed Extensions to ground floor level and first floor level.

scale 1:200 at A3 Paper Size

no. DW01-001-2015

drawn

date Nov. 2015

checked

project Ashford Pavilion, Ashford, Surrey.



Don Varcoe DipSurv MRICS

Old Bridge House, 40 Church Street,
Staines, Surrey, TW18 4EP
: 01784 452465
Mobile: 07885 748946



Note:

- Low energy light fittings are to be used as in accordance with Building Control regulations.
 - All work to the Boiler must be undertaken by a Corgi Registered Engineer.
 - All electrical work undertaken must be done so by a PART P Registered Installer as in accordance with Building Control.
- Contractor to fully acquaint themselves with all existing fittings, fixtures, services etc. and allow for all re-routing etc. that may be required due to the construction work.
- Contractor to check and verify that there are no public sewers in close proximity to the works prior to start on site.
- Local Authority Planning Permission and Building Control Approval must be approved before work is started on site.

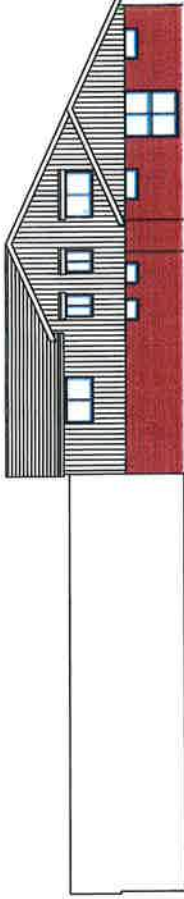

Proposed Front Elevation



Proposed Side Elevation

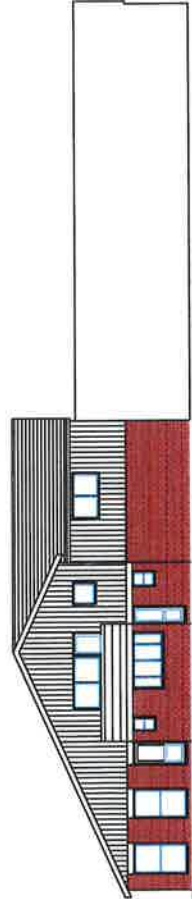

Proposed Rear Elevation

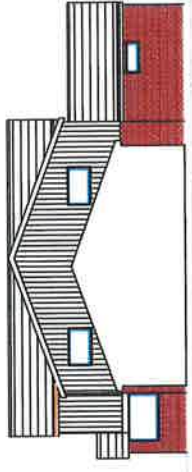

Proposed Side Elevation

Amendments				 <small>the mark of property professionalism worldwide</small>	
	title Proposed Elevations			<small>project</small> Ashford Pavilion, Ashford, Surrey.	
	<small>Proposed Extensions to ground floor level and first floor level.</small>				
	<small>scale</small> 1:200	<small>drawn</small>	<small>checked</small>	<small>date</small> Nov. 2015	
	<small>at A3 Paper Size</small>				
	<small>no.</small> DW1-(04)-2015				
 London Survey Surveyors <small>Chartered Building Surveyors</small>			Don Varcoe DipSurv MRICS Old Bridge House, 40 Church Street, Staines, Surrey, TW18 4EP : 01784 452465 Mobile: 07885 748946		